A MUCH NEEDED MODERN TOUCH TO

Enterprise Data Management

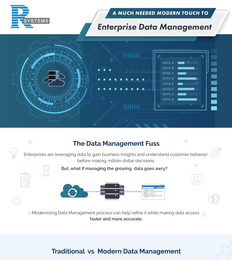

The Data Management Fuss

Enterprises are leveraging data to gain business insights and understand customer behavior before making million-dollar decisions.

But, what if managing the growing data goes awry?

Modernizing Data Management process can help refine it while making data access **faster and more accurate.**

Traditional vs Modern Data Management

TRADITIONAL		MODERN
Low Incapable of handling petabyte-scale applications and working with traditional open-source technologies.	Growth	**High** Capable of handling hundreds of terabytes of data on external servers and Cloud-based storage.
Low Poor data quality can lead to disastrous decision-making.	Adoption	**High** Intelligent & Cognitive data quality aids decision-making.
Poor Incomprehensible file structures and formats, inaccessibility across data sources.	Accessibility	**Excellent** Data can be accessed and interpreted by multiple formats, devices and operating systems.
Low Needs to be constantly upgraded, they venture upgrade processes.	Scalability	**High** Cloud can accommodate large volumes of data, Can scale out vertically as well as horizontally.
Poor Ill-equipped to mitigate critical security-related challenges.	Security	**Excellent** High-level data security combats cyberattacks and other risks.

STEPS TO ACHIEVE MODERN & COMPREHENSIVE DATA MANAGEMENT IN YOUR ORGANIZATION

1. Aligning Business & Data Management
2. Data Governance Frameworks
3. Managing Data
4. Processing Data
5. Deriving Insights

STEP 1

ALIGNING BUSINESS AND DATA MANAGEMENT OBJECTIVES

Data management systems should meet existing needs and enable innovation to accommodate future needs, while delivering optimal ROI.

Answers to the following questions will help you align your business and data management goals:

- What is your organization trying to achieve?
- Which problems is your organization trying to solve?
- What is the value of data that your organization stored?
- What can you achieve using this data?

STEP 2

USING DATA GOVERNANCE FRAMEWORKS

Need for Data Governance

In the age of information explosion, data is growing across all areas of the enterprise.
Data governance empowers organizations to exercise data control & accountability, while protecting it from threats.

- **40%** growth in structured data every year
- **80%** growth in traditional content types every year
- **85%** growth will come from new types, with machine-generated data increasing 15 times by 2020
- **40 ZB** growth in global data by 2020

Achieving Effective Data Governance

1. **Prioritize Scope for Business Improvement :** By setting a firm foundation
2. **Emphasize Availability of Data Assets :** To make the most of your data
3. **Fix Responsibilities and Set Rules:** For proper data handling
4. **Ensure Data Integrity :** Through efficient profiling, standardization, enrichment, and monitoring
5. **Establish Accountability Structure :** with technology
6. **Convert to Master Data-Based Culture :** Rather than transaction data-based one
7. **Emphasize Process Improvement :** To discipline performance and make changes accordingly

STEP 3

MANAGING DATA

Using legacy systems can mean an outdated data architecture that fails to address modern developments in data management.

Architectural Components That Enrich Data

Integration Hub
Provides knowledge-exported as true, leveraging the investments made in traditional MDM.

Analytical Hub
Connects the dots in the enriched master data with an expanded entity view.

Digital Data Hub
Supports master data and analytics enrichment, real-time processing and query, and more.

Why Should Businesses Adopt the Cloud?

1. Data-driven decision-making
2. Improved interoperability and productivity
3. Streamlined collaboration
4. Adjustable capacity
5. Boosted uptime
6. Competitive advantage
7. Cost-effectiveness

It is interesting to note that :

- **83%** of enterprise workloads will be in the cloud by 2020
- **94%** of enterprises already use a cloud service
- **38%** of all IT budgets are allocated to cloud computing
- **88%** of enterprises already have a central cloud team or a cloud center of excellence

Barriers to Cloud Adoption

- **Security and Compliance**
  Lack of security and compliance with GDPR, HIPAA, PCI-DSS, and more
- **Costs**
  Costs should be foreseeable and repeatable
- **Competency**
  Difficulty in hiring big data and cloud professionals
- **Compatibility with Legacy Systems**
  Reconfiguration during migration, coordination with data centers, networking, patching, securing and supporting servers
- **Control**
  Regulating the use of systems, applications, infrastructure, and data
- **Interoperability**
  Managing conditions and restrictions set by cloud providers

Transform Your Company for a Digital Future/Cloud Enablement

1. **Assess your Cloud Needs**
   Are your business operations, current applications, and IT infrastructure ready for migration?
2. **Understand the Complexity of the Cloud Environment**
   Do you understand public, private, hybrid, or community cloud environments?
3. **Analyze Alternatives and Select a Cloud Partner**
   Does your cloud provider have expertise, experience, and technical know-how?
4. **Plan Roadmap - Execute Monitor and Maintain**
   Have you planned for a high-performance cloud business environment?

STEP 4

PROCESSING DATA

Simply put, data processing entails collection, preparation, validation, quality control, and storage.

Challenges in Processing Big Data

- Keeping up with Data Expansion: Storing and analyzing data, which may be unstructured and not reside in a database
- Generating Timely Insights: Staying ahead in a competitive market by obtaining insights from big data & taking real-time action
- Integrating Different Data Sources: Unifying data for generating reports can be challenging
- Validating Data: Smaller pieces of data from different systems don't always match
- Securing Big Data: Protecting information from hackers and/or advance persistent threats (APTs)
- Recruiting/Retaining Talent: Big data experts are extremely hard to find

ETL (Extract, Transform, Load) tools make it easier for organizations to accurately process large volumes of data by pulling it out from one or multiple databases and unifying it in one place.

STEP 5

DERIVING INSIGHTS

By 2021 30% of corporate strategies will explicitly mention information as a critical enterprise asset and analytics as an essential competency.

Use Predictive Analysis to Drive Competitive Advantage

01 Clustering can help decipher patterns and features in data that are not discernable in graphs.

02 Supervised algorithms analyze past data & uncover crucial trends to make predictions.

03 These algorithms help develop highly effective processes.

04 Predictive models are most beneficial when they're operationalized.

The global market for predictive analytics is projected to reach approximately **$10.05** billion by **2022**, growing at a compound annual growth rate (CAGR) of around **21%** between **2016** and **2022**.

Use Data Visualization to Aid Reporting

Data visualization refers to the pictorial or graphical presentation of complex data. It helps in sound reporting and decision-making.

Research States That:

- Researchers using visual aids are **43%** more effective in increasing audience members' active & detailed course of action than the ones who don't
- Visual data discovery tools will be growing **2.5** times faster than the rest of the business intelligence (BI) market

Benefits of Successful Data Visualization:

01 Converts complex analytical data into logical information

02 Answers questions through information processing

03 Provides context to the visual story

04 Helps identify future patterns and trends

With Data Visualization You Can:

01 Understand large volumes of information quickly

02 Detect relationships between different variables

03 Gain competitive edge

04 Create visually impactful & engaging data representations

Your Digital Transformation Partner

© 2020 COPYRIGHT SCOOTERS, INC. ALL RIGHTS RESERVED. R Systems and all other R Systems Inc. product or service names are registered trademarks or trademarks of R Systems Inc. in the USA and other countries.

Learn more at: Visit: rsystems.com/data Tweet Me: analytics@rsystems.com